State Library

The Graham Guardian

TWENTY-SIXTH YEAR | SAFFORD, GRAHAM COUNTY, ARIZONA, JUNE 18, 1920 | NUMBER 19

WARREN G. HARDING WINS NOMINATION

Ohio Senator, Backed By "Old Guard," Defeats the "Big Three"

COOLIDGE FOR VICE PRESIDENT

Deadlock in Republican Convention Broken by Penrose's Candidate

For President of the United States, Warren G. Harding, of Ohio.

For Vice President, Calvin Coolidge, of Massachusetts.

This is the republican ticket for the 1920 campaign.

It was chosen in the National Republican Convention in Chicago, Saturday afternoon, June 12th, after a long-drawn-out battle, ten ballots being required to nominate Harding for first place on the ticket.

Harding's vote was 647 7-10, nearly 200 in excess of the number required to nominate.

His nearest competitor, General Leonard Wood, received 157½ on the final ballot.

Hiram Johnson, in the third place, received 80 4-5.

Frank O. Lowden, on the final ballot, received 12.

Harding, the junior senator from Ohio, had the backing of every one of the "Old Guard" leaders in the convention. He was also favored by Boise Penrose, who from his sick bed in Philadelphia, issued his orders to the convention through Senator Watson, of Indiana, and John T. King, of Connecticut.

Starting out with the small vote of 65½ votes on the first ballot taken Friday, Harding, with the aid of the masterly leaders of the "Old Guard" faction, steadily won his way to the top, gaining on each ballot taken Saturday. His lowest vote was 58½ and was recorded on the third ballot Friday.

When the convention met Saturday morning, the "old guard" leaders lost no time in letting it be known that they intended to give the nomination to Harding. On the first ballot taken, they jumped his vote to 89; on the next ballot he got the same vote; but on the following, or seventh ballot, he took a wide jump to 109, and then the real drive for Harding began.

No one scarcely questioned after this vote was taken that the machine was all set for putting Harding over as the nominee. The eighth ballot gave him 133½, passing both Wood and Lowden by satisfactory margins.

The tenth ballot settled it, and after Pennsylvania had thrown sixty ballots from Sproul to Harding when it was reached on the roll call, the thing was settled. Harding had by this time more than enough to nominate him.

It did not take much time to nominate Coolidge vice president after the head of the ticket had been named. He led by a wide margin over Senator Irvine Lenroot, his nearest competitor. Some of those back of Lenroot sought the nomination because they fear he may not be re-elected to the senate on account of the antipathy between him and Senator La Follette, now holding the whip hand over the republican organization in Wisconsin.

But Lenroot went down to defeat, and so did Henry Allen, of Kansas, and Anderson, of Virginia, also placed in nomination.

WARREN G. HARDING — CALVIN COOLIDGE

Music Club Gives Haydn Program

The Graham County Music Club held its regular meeting, Friday, at the home of Mrs. Clarence Naylor.

The following program was given:

"Biography of Haydn" ..... Mrs. Householder
Piano Solo, "Sonata, Op. 5" ..... Haydn — Miss Davis
Piano Solo, "Gypsy Rondo" ..... Haydn — Miss Edna Wilson
Paper, "Development of Sonata and Symphony." ..... Miss Davis
Piano Solo, "Sonata, Op. 5" ..... Haydn — Mrs. Fisher
Piano Duet, "Andante, from the Surprise Symphony" ..... Haydn — Mrs. Householder and Miss Davis
Vocal Solo, "Che Faro Senza Enridice" ..... Gluck — Mrs. Welker
Piano Solo, "Harmonious Blacksmith" ..... Handel — Mrs. Fisher
Piano Solo, "Dance of the Spirits and March of Priests" ..... Miss Lois Brown
"Sketch of Life of Lieurance Thurlow" (American Composer) ... Mrs. Householder
Vocal Solo, "By the Waters of Minnetoka" ..... Thurlow — Mrs. Welker

It was decided to hold the meetings in the evenings during the summer months and the next meeting will be Thursday, June 24th, at the home of Mrs. E. S. Wickersham. All who are interested in music are cordially invited.

CLIFTON WINS GAME

The Clifton Base Ball club came over Sunday and played the Safford club at the fair grounds in the afternoon. The Cliftonites put it over the local team, by a score of 14 to 0.

Rev. J. L. Lyons, pastor of the Methodist Church, left Monday for Kerrville, Texas, where he will spend a month with friends. During the absence of Mr. Lyons there will be no preaching. The Sunday School will continue as usual.

Chas. E. Freestone Marries in Mesa

Charles E. Freestone, of Safford, Graham county, was married to Miss Vesta Skaggs, at the home of Bishop Isaac Dana, Thursday night, June 10, 1920. Miss Skaggs' home proper is in Kentucky, but she has been following her vocation as a nurse, with headquarters in Phoenix, for some time past.

The young people were tendered a family reception at the home of the groom's sister, Mrs. Augusta Miller, at her ranch northeast of Mesa, the same evening. Miss Jennie Freestone, a sister of the groom, accompanied him over from Safford for his wedding, and with her brother spent the past week in Mesa.—Mesa Daily Tribune.

Mr. and Mrs. Freestone arrived here Saturday from Mesa, making the trip by auto. They will make their home here.

HOMESTEADERS! ATTENTION!

People who have homesteaded lands, which will come under the proposed high line canal, should see J. W. Greenhalgh, at his office on Main street (formerly occupied by the Arizona Music Co.), and list their lands. The fees will be 35 cents per acre. This pays for several years.

Advertise in THE GUARDIAN

SUPERIOR COURT NOTICE

In the Superior Court of the County of Graham, State of Arizona.
Notice of Sale of Real Estate.
In the matter of the estate of Joseph E. Blair, deceased.

Notice is hereby given, that in pursuance of an order of the Superior Court, in and for the County of Graham, State of Arizona, made on the 11th day of June, 1920, in the matter of the estate of Joseph E. Blair, deceased, the undersigned, the administratrix of the estate of Joseph E. Blair, deceased, will sell at private sale to the highest bidder, for cash, subject to confirmation of said Superior Court, on Tuesday, the 6th day of July, all the right, title, interest and estate of the said Joseph E. Blair, deceased, has by operation of law, or otherwise, acquired, other than, or in addition to that of said deceased at the time of his death, of, in and to that certain lot, piece or parcel of land situate and lying in the County of Graham, State of Arizona, and more particularly described as follows, to-wit:

The West one-half (½) of the Southeast quarter (¼) of Section Twenty-two (22), Township Six (6) South, Range Twenty-five (25) East of the Gila and Salt River Base and Meridian; also, fifteen (15) acres of land described and bounded as follows, viz: Beginning at the Southeast corner of the Southwest quarter (¼) of the Southeast quarter (¼) of said Section Twenty-two (22); thence North eighty (80) rods to the Northeast corner of the Southwest quarter (¼) of the Southeast quarter (¼) of said Section twenty-two (22); thence East thirty (30) rods; thence South eighty (80) rods; thence West along the South line of said Section Thirty (30) rods to the place of beginning, containing in all the above described land, ninety-five (95) acres more or less; also, beginning at a point fifty-three (53) rods West of the Northeast corner of Section twenty-seven (27), Township six (6) South, Range Twenty-five (25) East of the Gila and Salt River Base and Meridian; thence running twenty-seven (27) rods West; thence eighty (80) rods South; thence East forty-eight (48) rods; thence North Twenty-four (24) rods; thence West twenty (20) rods; thence North Fifty-six (56) rods to the place of beginning; containing sixteen and one-half (16½) acres; also, Lot two (2) of Section twenty-seven (27) in said Township six (6), containing 21.40 acres more or less, all of said land being being and situate in Graham County, State of Arizona.

Bids to purchase said property will be received at the law office of Stratton & Lynch, in the Town of Safford, Arizona. All bids or offers must be in writing.

ADALADE BRYCE,
Administratrix of the estate of Joseph E. Bryce, deceased.
First publication, June 18, 1920.
Last publication, July 2, 1920.

Fourth of July GOODS

At Greatly Reduced Prices

Lawns and Voiles

Ladies' Georgette and Crepe de Chine Waists

Children's Play Suits and Dresses

Men's Summer Pants

See Our Goods Before Buying Elsewhere

F. M. LAYTON

SAFFORD, ARIZONA

OBITUARY

William A. Wilson, aged 57 years, died at his home in Solomonville, Friday, June 11, 1920, of cancer.

Funeral services were held at the home, Saturday morning, at 10:00 o'clock, Rev. J. L. Lyons, pastor of the Methodist Church, Safford, officiating.

The burial services at the grave in Union cemetry, were held under the auspices of Safford Lodge, No. 16, F. and A. M.

William A. Wilson, son of Jacob and Anna Wilson, was born in Bethlehem, Long Island, N. Y., in 1863. He spent the early years of his life in New York City.

He came to Arizona in 1887 and lived at Bisbee. In 1897 he came to the Gila valley and settled on the ranch near Solomonville and engaged in farming, which he followed until the time of his death.

In 1894, he was married to Mrs. Nannie Orr Moore, who survives him. He is also survived by his daughter, Mrs. Maud Leming; his foster daughter, Pauline Richards; and stepson Thomas Moore, and three brothers and a sister, who live in New York.

In infancy he was baptized in the Presbyterian chnrch.

He was a member of Safford Lodge, No. 16, F. and A. M.; Mt. Graham Lodge, No. 24, I. O. O. F., and Solomonville Lodge, K. of P.

Mr. Wilson was a pioneer of Arizona and a hard working man. He owned one of the best ranches in Graham county. He loved his home and was a kind and loving husband and father and a good friend.

He suffered much during the past year, but was always patient and cheerful. He had been away for treatment and had recently purchased a home in El Paso, Texas, but believing death was near, said he was ready and wished to die at home. He was brought to his home two weeks ago and passed away peacefully last Friday.

Philipine von Gausig, aged 59 years, passed away Friday morning, June 11, 1920, after an illness of four years, eighteen months of which she was bedridden.

Mrs. von Gausig was born in St. Louis, Mo., January 8, 1861. For many years she had been a resident of Arizona. Later, the family moved to Chicago, Ill., but Mrs. von Gausig made many visits to the valley, and when illness came four years ago, returned here and for the past two years, she made her home with her daughter, Mrs. A. J. Doty, in Layton.

The funeral services were held Sunday evening, after the arrival of Mr. and Mrs. Z. M. Britton, of Los Angeles, Cal., and were conducted by Bishop J. W. Greenhalgh, who spoke consoling words to the family. L. W. Ferguson and Joseph Bingham also offered words of comfort. The choir, led by Prof. H. L. Payne, rendered four beautiful hymns.

Mrs. von Gausig is survived by six children, all of whom attended the funeral: Mrs. F. H. Boscoe, Mrs. A. J. Doty, of Safford; Mrs. J. C. Wilson, of Willcox; Philip von Gausig, of Safford; Mrs. Z. M. Britton, of Los Angeles, Cal., and George von Gausig, of Safford.

J. S. McIlwaine and niece, Miss Mary Belle Mercer, returned home Friday afternoon from Phoenix. They made the return trip in the Dodge Roadster, by way of Superior, Ray and the Winkleman-Globe State highway. Mr. McIlwaine reports the road to Globe was fine, but from Globe to Geronimo was in bad condition. The valley road to Safford is in fine condition.

FOR SALE—Rabbits and Laying Hens. Mrs. R. W. Fisher, Safford. 19-tf

NOTICE TO CREDITORS

In the Superior Court of the County of Graham, State of Arizona.

In the matter of the estate of F. W. Moody, Sr., deceased.

Notice is hereby given by the undersigned, administrator of the estate of F. W. Moody, Sr., deceased, to the creditors of, and all persons having claims against said deceased, to exhibit them, with the necessary vouchers, within four months after the first publication of this notice, to said administrator at the office of E. L. Spriggs, at Safford, Arizona, the same being the place for the transaction of the business of said estate in the County of Graham, State of Arizona.

Dated this 14th day of June, 1920.

F. W. MOODY, JR.,
Administrator of the estate of F. W. Moody, Sr., deceased.
E. L. SPRIGGS, Attorney.
First publication, June 18, 1920.
Last publication, July 9, 1920.

KEEP WEST CLEAN

Arizona, Cleanest State from Insect Pests and Plant Diseases

Honorable Andrew Kimball, Chairman State Commission of Agriculture and Horticulture, returned recently from Salt Lake, Utah, San Francisco, Sacramento, Stockton and Los Angeles, Cal., where he has been studying quarantine measures. At Salt Lake, he spent five days with the Western Plant Quarantine Board, of which he is a member, and which is composed of representatives of nine western and coast states, besides Lower California and Hawaii.

He also spent some time at Sacramento, in the office of the Department of Agriculture at the capital; at Stockton, among the vine growers; at San Francisco in the offices and laboratories of the state quarantine board among the commission merchants, and in the custom house, where he was shown what California and other states are doing to protect our western country from plant diseases and destructive insects.

California spends over $360,000 annually—a thousand dollars a day—in this protective work. She guards America from invasion from Asiatic country and isles of the sea. The San Francisco docks cover seven miles. There are approximately sixty vessels a month from foreign ports examined, together with the baggage and plunder of about 400,000 passengers. The officers of the custom house and commission merchants all cooperate with the state quarantine officers in keeping the State clean.

There is a concerted effort to keep the West clean. Arizona is the neck of the bottle, so to speak, and while, on account of the fact that there is no stable government in Mexico, we receive no cooperation from that country, and we must be doubly vigilant. Lower California, however, is wide awake. Governor Cantu, of that state, is maintaining strict quarantine regulations against insect pests damaging to cotton and other crops, as well as against plant diseases.

When we realize the protection such cooperation gives to Arizona, we should esteem it a privilege to do our share in helping to keep the fields and orchards of the West clean.

PRICE OF GASOLINE ADVANCES

"The Arizona market for gasoline is normally supplied from California, but the acute shortage of gasoline in California has made it impossible to continue the supply from that point. Our stations in Arizona are now being supplied with gasoline purchased by the company from various refiners in the mid-continent field, and the new price in effect is based on the higher cost of the product," says J. S. McIlwaine, Special Agent of the Standard Oil Co., who returned Friday afternoon from a business trip to Phoenix.

A NEW REAL ESTATE FIRM

J. W. Greenhalgh and H. L. Payne have formed a partnership in the real estate business, under the firm name of Greenhalgh and Payne. The new firm will occupy the building formerly occupied by the Arizona Music Co.

Public Notice

No bathing suits will be issued after 11:00 p. m., and all bathers must be out of swimming pool at 11:30 p. m.

F. M. FARRELL,
Manager Indian Hot Springs.

Born to Mr. and Mrs. Louis G. Ellsworth, Sunday, June 13, 1920, a boy.

NOTICE OF SELECTION

UNITED STATES LAND OFFICE, AT PHOENIX, ARIZONA
STATE OF ARIZONA

TO WHOM IT MAY CONCERN:

Notice is hereby given that the State of Arizona, under the provisions of the Act of Congress, approved June 20, 1910 (36 Stats., 557), has filed in this office, its School Indemnity Land Selections applying to select as indemnity the land described as follows:

3678—046667—In T. 8 S., R. 21 E.: All Section 4.
(All in G. and S. R. M.)

During the five weeks' period of publication of this notice, or any time thereafter and before final approval and certification, this office will receive protests or contests as to any of the tracts applied for and transmit the same to the General Land Office.

Dated at Phoenix, Arizona, June 8, 1920.

CHAS. E. MARSHALL, Register.
SCOTT WHITE, Receiver.
First publication, June 18, 1920.
Last publication, July 16, 1920.

SEEKS NOMINATION

Joseph H. Woolsey, Candidate for Sheriff of Graham County

In this issue of THE GRAHAM GUARDIAN will be found the announcement of our fellow townsman and friend, Joseph H. Woolsey, as a candidate for the nomination of Sheriff of Graham county, subject to the action of the democratic party in the Primary Election, September 7th. To a great majority of the voters of this county, Mr. Woolsey needs no introduction. The law-abiding people know him, and the wayward and transgressors have either met him personally or have heard of him.

Mr. Woolsey was born on the Muddy, in Washington County, State of Utah, September 6th, 1867; in 1886, in company with his parents, he immigrated to the Gila valley, arriving in what is now Graham county, October 13th of the same year.

For about twenty years he followed saw-milling and farming. In 1907 he successfully passed an examination for forest ranger and entered the Forest Service, and has been employed in that service up to the present time.

Mr. Woolsey has always been a consistent democrat and has voted the democratic ticket since he cast his first vote. He had an appointment under Governor Franklin, of Arizona, as prison guard at Yuma, Arizona, for four years.

Big Celebration for July 24th

The Twenty-fourth of July will be celebrated in Thatcher, under the direction of the Primary Associations of St. Joseph Stake.

As the year 1920 marks the one hundredth anniversary of the vision of the Prophet Joseph Smith, this date will be honored by a July festival, led by the Primary children of the Stake.

A very interesting parade will take place at 10:00 o'clock on the morning of July 24th, and will be followed by a unique program.

A splendid program of sports for young and old, boxing matches, ball game and horse races will be arranged for the afternoon.

The day's festivities to wind up with a dance at night.

Every town in the valley is invited to join with the Primary Associations and make this celebration of July 24th the best ever given in the valley.

Frank Ballard Dies From Injuries

Frank Ballard, aged 37 years, died Friday morning, June 11, 1920, at his home in Pima, as the result of injuries received while lifting a hay rack on a wagon, Sunday. He went to work Monday and later was found unconscious in the field and was brot to his home and a doctor summoned.

His condition did not improve, and after suffering for several days, he passed away Friday.

Funeral services were held in Pima, Saturday afternoon, at 3:00 o'clock. The speakers were President Andrew Kimball and William E. McBride. Interment was made in Pima cemetery.

Mr. Ballard is survived by his widow and two children, a son Rupert, and a daughter, Margaret.

Notice

All persons having unfinished business with S. B. Tenny, agent of the Bunker Hill Copper Company, will please make arrangements to see him in the near future for the culinmation of such business.

19-1t S. B. TENNY, Agent.

Buy Thrift Stamps.

NOTICE FOR PUBLICATION

DEPARTMENT OF THE INTERIOR
Serial No. 029246
U. S. Land Office at Phoenix, Arizona, June 10, 1920.

Notice is hereby given that Manuel Balencia, of Solomonville, Arizona, who, on January 19, 1916, made Homestead Entry, No. 029246, for Lot 3, Section 30, Township 7, South Range 27 East, Gila and Salt River Base and Meridian, has filed notice of intention to make three-year proof, to establish claim to the land above described, before H. L. Payne, Clerk of the Superior Court, at Safford, Arizona, on the 20th day of July, 1920.

Claimant names as witnesses:

Angel Franco, Pedro Franco, Luis Michelena, Ypetacio Granillo, all of Solomonville, Arizona.

CHAS. E. MARSHALL, Register.
First publication, June 18, 1920.
Last publication, July 16, 1920.

CELEBRATION OF INDEPENDENCE DAY

Will Be Held on Monday, July 5th, by a Splendid Program

PARADE BY WORLD WAR HEROES

American Legion and Safford Base Ball Club in Charge of Festivities

The celebration of Independence Day, Monday, July 5th, will be held under the auspices of Swift-Murphy Post, American Legion, and the Safford Base Ball Club.

Committees from both organizations, assisted by a committee from the Common Council, will have charge of the day's festivities.

A splendid patriotic program will be arranged by the American Legion and will be given in Hoopes' Park during the forenoon, immediately after the parade.

Arrangements are underway by the American Legion to have a parade of the returned soldiers and sailors, in uniform, and headed by the Safford Band. There are about 300 of the boys in the county and all are requested to participate in the parade.

The Safford Base Ball Club will play a game with the Pima Club, in the afternoon, at the fair grounds. The ball game will be followed by a program of athletic sports.

At 6:00 o'clock, a splendid boxing program, under the auspices of the Safford Athletic Association, will be given at the airdome.

Special picture programs will be given at the Safford Theatre and the Liberty Theatre in the evening.

The day's celebration will wind up with a grand dance at Layton Hall.

The entire valley will participate in the celebration of Independence Day here and July 24th will be celebrated in Thatcher by the Primary Associations of St. Joseph Stake.

Democrats Meet and Organize

A meeting of the democratic precinct committeemen and prominent democrats was held at the Town Hall, Monday afternoon, June 7th for the purpose of organization.

I. T. Holland, of Phoenix, was present and presided over the meeting.

Mr. Holland addressed the meeting and was followed by J. D. Lee, W. A. Bennett, Phil C. Merrill, W. W. Pace, David H. Gloss, Charles Yett, George Hoopes and several others.

As a result of the meeting, the democrats will form a strong county organization for the coming campaign.

New Abstractor Now in Charge

E. T. Bowers, of Phoenix, one of the best and most widely known abstractors in this State, has associated himself with the Arizona Title and Abstract Company.

With Mr. Bowers in charge of one of the newest and most up-to-date plants in the State, Graham county is promised the highest efficiency in this important line of work.

Mrs. Bowers and children expect to join Mr. Bowers within the next thirty days and make Safford their home.

REAL ESTATE DEAL

G. A. Dankworth, of Bradshaw, Texas, has purchased the building on the northwest corner of Main and First West streets, occupied by the Gila Valley Bakery, and the building next door, occupied by O' Bryan and Rawson, undertakers. The buildings were owned by D. W. Wickersham, of Los Angeles, Cal. The sale was made thru Frank Andrews, the real estate dealer, and the amount paid for the property was $9,750.

Tailor Shop for Sale

Will sell my tailor shop and clothes cleaning business in Safford; will stay and teach buyer tailor trade. Jesse Henderson, Safford. 18-tf

The Graham Guardian

JOHN F. WEBER, - - EDITOR

OFFICIAL PAPER OF GRAHAM COUNTY

PUBLISHED EVERY FRIDAY BY
THE GUARDIAN PUBLISHING COMPANY

Entered in the Postoffice, Safford, Arizona, as Second Class Mail Matter.

TERMS:
ONE YEAR, IN ADVANCE.....$1.50

Address all communications to
THE GUARDIAN PUBLISHING COMPANY
SAFFORD, ARIZONA

JUNE 18, 1920

THE ROLL OF HONOR

The following states have ratified the National Woman's Suffrage Amendment:

1	Wisconsin	June 5, 1919
2	Michigan	June 10, 1919
3	Kansas	June 16, 1919
4	New York	June 16, 1919
5	Ohio	June 16, 1919
6	Illinois	June 17, 1919
7	Pennsylvania	June 24, 1919
8	Massachusetts	June 25, 1919
9	Texas	June 28, 1919
10	Iowa	July 2, 1919
11	Missouri	July 3, 1919
12	Arkansas	July 28, 1919
13	Montana	July 30, 1919
14	Nebraska	August 1, 1919
15	Minnesota	Sept. 8, 1919
16	New Hampshire	Sept. 10, 1919
17	Utah	Sept. 30, 1919
18	California	Nov. 1, 1919
19	Maine	Nov. 5, 1919
20	North Dakota	Dec. 1, 1919
21	South Dakota	Dec. 4, 1919
22	Colorado	Dec. 12, 1919
23	Rhode Island	Jan. 6, 1920
24	Kentucky	Jan. 6, 1920
25	Oregon	Jan. 13, 1920
26	Indiana	Jan. 16, 1920
27	Wyoming	Jan. 27, 1920
28	Nevada	Feb. 7, 1920
29	New Jersey	Feb. 9, 1920
30	Idaho	Feb. 11, 1920
31	Arizona	Feb. 12, 1920
32	New Mexico	Feb. 19, 1920
33	Oklahoma	Feb. 28, 1920
34	West Virginia	Mar. 10, 1920
35	Washington	Mar. 22, 1920

POLITICAL ANNOUNCEMENTS

For Sheriff

I hereby announce myself as a candidate for the nomination of Sheriff of Graham County, subject to the action of the Democratic Party at the Primary Election, September 7, 1920.
JOSEPH H. WOOLSEY.

I hereby announce myself as a candidate for the nomination of Sheriff of Graham County, subject to the action of the Democratic Party at the Primary Election, September 7, 1920.
J. D. SKAGGS.

For State Superintendent of Public Instruction

I hereby announce myself as a candidate for State Superintendent of Public Instruction, subject to the action of the Democratic Party at the Primary Election, September 7, 1920.
Will appreciate the support of the people of Arizona.
Yours respectfully,
A. C. PETERSON.

For Supervisor

I hereby announce myself as a candidate for the nomination of Supervisor, in Supervisor District, No. 1, subject to the action of the Democratic Party at the Primary Election, September 7, 1920.
W. A. BENNETT.

THE OLD GUARD WINS

The result of the republican convention shows conclusively that the Old Guard still has control of the party. The nomination of Harding is proof of this fact.

There probably never was a doubt in the minds of the real leaders of the party as to the outcome—the nomination of a candidate who could be depended upon by the regulars.

Woods and Lowden were impossible on account of the expose of the large sums of money spent to secure delegates.

Hiram Johnson blew up as soon as it became known to the delegates that he accepted the compromise plank on the League of Nations, written by Elihu Root, several months ago, before he left for Europe to look after the legal end of the League of Nations. The proposition worked out beautifully and Johnson fell for it and lost every chance he had—though he really never had any—for the nomination.

The platform adopted by the republican convention should not get the party or its candidates anywhere, if the people will realize what a mass of buncombe and empty promises it really is.

The Old Guard still reigns and the favored interests will be taken care of as in the days of old, if the republican party is successful in pulling the wool over the eyes of the common people—the electors—and elects Harding and Coolidge.

BORAH'S FRANK STATEMENT

After the republican convention at Chicago reported its lifeless, hopeless, cheerless platform, it became immaterial who was nominated as its candidate for president. Months ago, in a conversation with a close student of politics, from the coign of vantage of the capital, the writer was given this "political tip": The leaders of the republican party feel so confident that the country will retire the democratic party from administration of the nation's affairs that they believe it is immaterial who is nominat d or what sort of platform the candidate runs on; they intend to see that a man who will take orders is nominated and they intend to draft a platform that will incite a minimum of antagonism among anti-Wilson elements. It remained unsettled at this writing who will be nominated, but the platform is completed, and considering the unsettled state of domestic and international politics, it is more lifeless than we would have believed it possible to make it.

That the platform means absolutely nothing is as good as stated by Senator Borah when he declared that, although the platform was satisfactory to his chief, Hiram Johnson, and to himself, he would not support either Wood or Lowden on that platform. The senator virtually admitted that Johnson and his followers traded their seeming acquiescence in the platform, for the nomination, and his statement was virtually a threat that if the convention failed to "come through" there would be another bolt. It might also be interpreted as meaning that Johnson had no intention of being guided by the platform should he receive the nomination.

In a way, it was immaterial what was put in the republican platform so far as domestic issues are concerned. The party has had ample opportunity to carry out legislative reforms since it has had control of the legislative branch of the government, so there is no reason to believe that they would do it if continued in control. It is essentially a "wooden" device upon which to get into office.—Arizona Star.

PROCEEDINGS
OF THE
BOARD OF SUPERVISORS

OFFICE OF THE
BOARD OF SUPERVISORS,
COUNTY OF GRAHAM,
STATE OF ARIZONA, } SS.:
SAFFORD, ARIZONA,
June 7, 1920.

The Board of Supervisors met in regular session at 9:00 o'clock a. m., with the following members present: H. J. Dowdle, Chairman; J. T. Owens, Member; Frank A. Webster, Member; Martin Layton, Clerk.

The minutes of the regular meeting held May 3, 1920, were read and approved by a unanimous vote of the board.

The notary bond of Millard Fyffe, in the penal sum of $1,000, was approved by a unanimous vote of the board.

In pursuance of the provisions of Section 3, Senate Bill No. 34, Chapter 5, Session Laws of Arizona, 1915, the Board of Supervisors, by motion, duly put and carried, made an appropriation of $750.00 from the general county fund for the purpose of helping to defray the expenses of the county agricultural agent for agricultural extension work in Graham county for the year 1920, said appropriation to be payable to the University of Arizona Agricultural Extension Service.

A petition signed by a number of the qualified electors of Klondyke Justice Peace Precinct, No. 9, requesting the board to appoint D. W. Wilson or Jeff D. Clayton as justice of the peace for the aforementioned justice precinct, the board, after considering the same, by motion, duly put and carried, appointed Jeff D. Clayton as justice of the peace of the said justice precinct, at a salary of $10.00 per month, for the balance of the unexpired term of said justice peace office.

The board, by motion, duly put and carried, discontinued the monthly indigent allowance of Mrs. Sarah Marcoveicz, to be effective from date.

It having been proven to the satisfaction of the board that the following described property, to-wit: Beginning at the southwest corner of Section 28, Township 5 South, Range 24 East, of Gila and Salt River Meridian, in Graham county, Arizona; thence running 27 rods east; thence running 22 rods north; thence running 27 rods west; thence running 22 rods south; to the place of beginning, had been sold for delinquent taxes by error; therefore, the board, by motion, duly put and carried, authorized the chairman and the clerk of the said board to execute in behalf of Graham county, a quit claim deed in favor of Anton Christensen for the aforedescribed property.

The board, by motion, duly put and carried, granted Supervisor J. T. Owens, a leave of absence from the State from June 8 to July 4, 1920.

The board, by motion, duly put and carried, granted N. B. Skaggs, indigent transportation to Tucson, Arizona, and Mrs. J. B. Skaggs a monthly indigent allowance of $30.00 per month, said allowance to be effective as from the 1st day of June, 1920.

In pursuance of Paragraph 2720, of the Revised Statutes of Arizona, 1913, the county school superintendent presented to the Board of Supervisors for their consideration, a petition signed by a number of taxpayers and qualified electors and residents of Graham county, praying for the said school superintendent to create a new school district, to be located in the boundary lines described as follows: Beginning at the northeast corner of Section 5, Township 7 South, Range 25 East, running south to crest of mountains; thence southeast about one and one-fourth miles; thence due south to Cochise county line; thence west to southeast corner of Section 36, Township 11 South, Range 24 East; thence north to northeast corner Section 1, Township 11 South, Range 24 East; thence west one-half mile; thence north to the northwest corner of Section 2, Township 6, South, Range 24 East; thence east to the place of beginning. And it appearing to the board that the petition had been signed by parents or guardians of at least ten school census children, residents of said proposed new school district, and residing at a greater distance than four miles from any district school house, and that the said petition set forth the boundaries of the said proposed district asked for; the board, after carefully considering the advisability of creating the proposed school district, with the disapproval of the county school superintendent, by motion, duly put and carried, rejected the creation of the said proposed school district.

(Continued on Page Four)

R. F. Erwin Regarding His Troubles

"A year ago last winter I had an attack of indigestion followed by biliousness and constipation. Seeing Chamberlain's Tablets so highly recommended for stomach troubles, I bought a bottle of them and they helped me right away," writes R. F. Erwin, Peru, Ind. If you have any trouble with your digestion give these tablets a trial. They will do you good. 17-41

CHANDLER SIX
Famous For Its Marvelous Motor

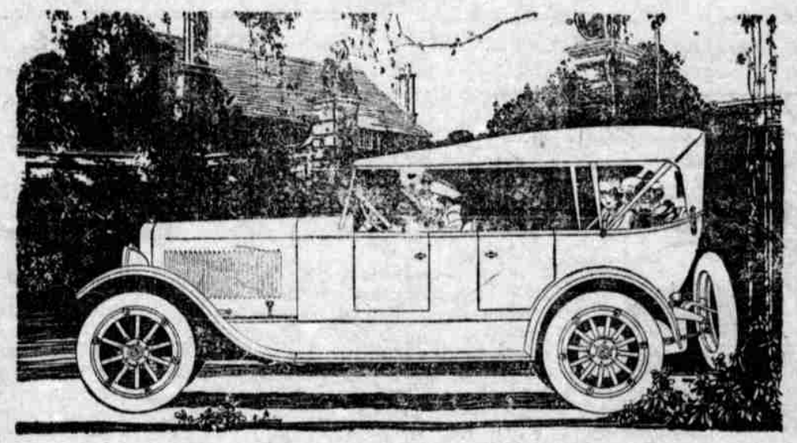

The Chandler "Stands Up"

IT endures. There are many old 1913 Chandlers on the road to-day, doing good service, and thousands of the 1914's and 1915's. Their owners write us and tell us so.

The Chandler endures because it is built to endure. Dealers who have sold other popular cars say, "It costs ever-so-much less to keep a Chandler right."

The Chandler chassis, justly famous for its marvelous motor, is the development of seven years of constant application of the skill of Chandler engineers. And to-day it approximates perfection.

Six beautiful styles of body are mounted on the standard chassis, offering a wide choice from which to select.

The Chandler Six is the Most Closely Priced Fine Car

SIX SPLENDID BODY TYPES
Seven-Passenger Touring Car, $1995 *Four-Passenger Roadster, $1995*
Four-Passenger Dispatch Car, $2075
Seven-Passenger Sedan, $2995 *Four-Passenger Coupe, $2895* *Limousine $3495*
(All Prices f. o. b. Cleveland, Ohio)

Pace Hardware Company
SAFFORD, ARIZONA PHONE 25

CHANDLER MOTOR CAR COMPANY, CLEVELAND, OHIO

BE LOYAL TO
Home Industry
AND USE
BELLE FLOUR
It is Wholesome and There is Something About it That Satisfies
MADE BY
Gila Valley Milling Company

Mrs. Fresh-Air Lover:—

Make your living and sleeping porches pleasing; then you will use them more. Fresh air is the best medicine you can take.

Our summer furniture is so built that it can also be used INSIDE.

Seeing our airy, fairy furniture means buying it—because it pleases the eye and does not empty your purse.

Our Furniture FURNISHES.
Respectfully yours,
Gila Valley Furniture & Hardware Store
SAFFORD ARIZONA

SAFFORD WILL CELEBRATE INDEPENDENCE DAY

SAFE BANKING

Safety of your funds and business interests at our hands is our most obvious duty to you.

But we go further than that.

We are so vitally interested in your business welfare as it affects our own community that we will go out of our way at any time to help make safe any interest you may have anywhere.

When we can be of service to you, call on us freely.

THE BANK THAT BACKS THE FARMER
THE BANK OF SAFFORD
MEMBER FEDERAL RESERVE BANK
THE HOME BANK FOR HOME PEOPLE
A. H. Ferrin, Cashier SAFFORD, ARIZONA

ELECTRIC VACUUM CLEANERS
WITH
ATTACHMENTS
FOR RENT BY THE DAY
Gila Valley Electric, Gas and Water Co.

Even if we didn't save you money over competition, the quality of our **lumber service** merits your patronage.

If you want something in our line and want it quick, if you want building advice, building plans made right, if you want any service known to our line, we will serve you instantly and well.

That service alone is worth your trade.

SERVICE FIRST QUALITY ALWAYS
Phone 34 **W. C. FAULKNER LUMBER CO.**
LUMBER AND BUILDING MATERIAL SAFFORD, ARIZONA

THE MONTH OF ROSES

During the fairy-like month of June, many things besides the roses bud and bloom. Mankind like nature, assumes a festive air—small wonder it is a favored time for important occasions.

And, speaking of important occasions, could there be a better time than now to open that account with us, and take a definite step forward on the broad Highway to Success.

Arizona Trust and Savings Bank
SAFFORD ARIZONA

Under Joint Control and Management

THE GILA VALLEY BANK AND TRUST COMPANY

CAPITAL - - - - - - $100,000.00
SURPLUS - - - - - $200,000.00

Globe, Morenci, Clifton, Miami, Safford, Ray, Hayden and Winkleman, Arizona

THE VALLEY BANK

CAPITAL - - $500,000.00
SURPLUS - - $100,000.00

PHOENIX, ARIZONA
BRANCH AT AJO

Unequalled Banking Facilities For Customers

Ford

THE UNIVERSAL CAR

The Ford Touring Car is literally the pioneer in the solution of the Good Roads problem, because three million or more in operation brought up to the millions of America the necessity of good roads if quick transportation at low expense was to be enjoyed. The simplicity of the Ford car, its stability in construction, the famous heat-treated Vanadium steel with its marvelous strength and flexibility, the low cost of operation and maintenance, its ease in operation, all have made the Ford car the great favorite in every land in the world. It's the one car that always satisfies and serves. A utility beyond question that all can afford. We sell them and will be pleased to have your order. Don't delay, because the demand is heavy all the time. We have almost everything in motor car accessories, carry the genuine Ford Parts, and assure the best in mechanical repair work.

GILA MOTOR CO.

PHONE 100 SAFFORD, ARIZ.

Your car and our board of lubrication engineers

Correct Lubrication is a science. Our Board of Lubrication Engineers has determined the correct consistency of Zerolene for your car. Their recommendations are available for you in the Zerolene Correct Lubrication Charts. Get one for your car at your dealer's or our nearest station. Use Zerolene for the Correct Lubrication of your automobile, truck or tractor.

STANDARD OIL COMPANY (California)

The Standard Oil — ZEROLENE — For Motor Cars

A grade for each type of engine

J. S. McILWAINE, Special Agent, Standard Oil Co., Safford, Ariz.

SPECIAL TIRE SALE!

Bargains in First-Class Tires

All Fresh Stock

30x3 Smooth Case; regular price, $17.85; sale price	$15.00
30x3 Safety Case; regular price, $19 88; sale price	$16.50
30x3 1-2 Safety Case; regular price, $24.15; sale price	$20.50
30x3 1-2 Cord Case; regular price, $32.45; sale price	$25.50
31x4 Safety Case; regular price, $28.75; sale price	$24.00
32x3 1-2 Safety Case; regular price, $29.20; sale price	$24.50

KIRTLAND'S GARAGE

SAFFORD, ARIZONA

Chamberlain's Colic and Diarrhoea Remedy

Every family should keep this prepation at hand ready for instant use when needed. Severe attacks of colic and cholera morbus often prove fatal before medicine can be procured or a physician summoned. The uniform success that has attended the use of this remedy and the prompt cures which it has effected has made it a staple article of trade. 17-4t

War Savings Stamps.

SUMMONS

In the Superior Court of Graham County, State of Arizona.

J. F. Traynor and James Walker, plaintiffs, vs. Thomas Sandhers, May Sandhers, Nat Sandhers, A. E. Taylor, Ola Taylor, M. E. Sandhers, and any other persons, whose names are unknown, and are heirs at law of, or who are interested in the estate of, Loyd Sandhers, deceased, defendants.

Action brought in the Superior Court of the County of Graham, State of Arizona.

The State of Arizona, sends greeting to: Thomas Sandhers, May Sandhers, Nat Sandhers, A. E. Taylor, Ola Taylor, M. E. Sandhers, and any other persons, whose names are unknown, and are heirs at law of, or who are interested in the estate of, Loyd Sandhers, deceased.

You are hereby summoned and requested to appear in an action brought against you by the above-named plaintiffs and answer the complaint filed with the Clerk of the above-entitled Court, at Safford, in the County of Graham, State of Arizona, within twenty (20) days (exclusive of the day of service) after the service upon you of this summons, if served in this county; in all other cases within thirty days.

You are hereby notified that if you fail to appear and answer the complaint as required by law, judgment by default will be taken against you.

Given under my hand and seal of the Superior Court affixed hereto at Safford, this 10th day of June, A. D. 1920.

[SEAL] H. L. PAYNE, Clerk.

E. L. SPRIGGS, Attorney.

First publication, June 11, 1920.
Last publication, July 9, 1920.

NOTICE FOR PUBLICATION

DEPARTMENT OF THE INTERIOR
Serial No. 030762

U. S. Land Office at Phoenix, Arizona, June 5, 1920.

Notice is hereby given that Thomas McGuire, of Bryce, Arizona, who, on August 14, 1916, made Homestead Entry, No. 030762, for SE ¼ NE ¼, NE ¼ NE ¼, Section 7, Township 6 South, Range 25 East, Gila and Salt River Base and Meridian, has filed notice of intention to make three-year proof, to establish claim to the land above described, before H. L. Payne, Clerk of the Superior Court, at Safford, Arizona, on the 14th day of July, 1920.

Claimant names as witnesses:

James P. Walker, of Safford, Arizona; Roy Hoopes, of Thatcher, Arizona; Dick Bryce, Guy Dixon, both of Bryce, Arizona.

CHAS. E. MARSHALL, Register.

First publication, June 11, 1920.
Last publication, July 9, 1920.

NOTICE FOR PUBLICATION

DEPARTMENT OF THE INTERIOR
Serial No. 045812

U. S. Land Office at Phoenix, Arizona, May 12, 1920.

Notice is hereby given that Edward Moody, of Cork, Arizona, has made Homestead Application, No. 045812, under the provisions of the act of April 28, 1904, for the NE ¼ SW ¼ and W ½ SE ¼, Section 31, Township 5 South, Range 24 East, Gila and Salt River Base and Meridian, Arizona.

Any person claiming the land applied for adversely to applicant, or desiring to show its mineral character, will file his objections to this application with the Register and Receiver of the U. S. Land Office, at Phoenix, Arizona, not later than June 24, 1920.

CHAS. E. MARSHALL, Register.

First publication, May 21, 1920.
Last publication, June 18, 1920.

NOTICE OF SALE OF REAL ESTATE BY ADMINISTRATRIX

In the Superior Court of the State of Arizona, in and for the County of Graham.

In the matter of the estate of L. R. Pace, deceased.

Notice is hereby given, that in pursuance of an order of the Superior Court of the County of Graham, State of Arizona, made on the 9th day of June, 1920, in the matter of the estate of L. R. Pace, deceased, the undersigned, administratrix, will sell at private sale, either in one parcel, or in two parcels, such as may suit purchaser or purchasers, to the highest bidder for cash, subject to confirmation by said Superior Court, on or after Tuesday, the 6th day of July, 1920, all the right, title, interest and estate of the said L. R. Pace, deceased, at the time of his death, and all the right, title and interest that the said estate has, by operation of law or otherwise acquired, other than or in addition to that of said deceased at the time of his death, of, in and to two certain lots, pieces and parcels of land, situate, lying and being in the County of Graham, State of Arizona, and more particularly described as follows, to-wit:

Beginning at a point 60 rods South of the Northwest corner of the Southwest Quarter of Section 12, Township 7 South, of Range 25 East, Gila and Salt River Base and Meridian; thence East, 80 rods; thence South, 26 rods 20 links; thence West, 20 degrees South 12 rods 10 links; thence South 30 degrees West 11 rods to the railroad right-of-way; thence Northwest along said right-of-way to place of beginning, containing 11⅓ acres more or less.

Also: Commencing at a point 119 rods and 10 feet East of the Southwest corner of the Southwest Quarter of Section 12, Township 7 South, Range 25 East, of the Gila and Salt River Base and Meridian, Graham County, Arizona; running thence North 14 rods and 5 feet to the South line of the Arizona Eastern Railroad right of-way; thence Southeast 22 rods and 12 feet along said right-of-way; thence South 4 rods and 9½ feet; thence West on Section line 20 rods and 10 feet to the place of beginning, containing one acre, more or less.

Terms af sale are cash in hand.

All bids or offers must be in writing and may be left at the office of McFarland & Chambers, attorneys for said administratrix, at Safford, Arizona, or may be delivered to said administratrix personally, or may be filed in the office of the Clerk of this Court, at any time after the first publication of this notice and before the making of the sale.

Dated June 9, 1920.

ISABELLE L. PACE,
Administratrix of the estate of L. R. Pace, deceased.

MCFARLAND & CHAMBERS,
Attorneys for Administratrix.

First publication, June 11, 1920.
Last publication, June 25, 1920.

NOTICE OF ADMINISTRATOR'S SALE OF REAL ESTATE

In the Superior Court of the County of Graham, in and for the State of Arizona.

In the matter of the estate of George Stewart, deceased.

Notice is hereby piven, that in pursuance of an order of the Superior Court of the County of Graham, State of Arizona, made on the 9th day of June, 1920, in the matter of the estate of George Stewart, deceased, the undersigned, administrator of said estate, will sell at private sale, in one parcel, to the highest bidder for cash and subject to confirmation by said Superior Court, on or after Tuesday, the 6th day of July, 1920, all the right, title, interest and estate of the said George Stewart at the time of his death, and all the right, title and interest that the said estate has by operation of law or otherwise acquired, other than or in addition to that of said deceased at the time of his death, of, in and to that certain lot, piece or parcel of land situate, lying and being in the County of Graham, State of Arizona, and more particularly described as follows, to-wit:

The Northwest Quarter of the Southeast Quarter of Section 26, Township 6 South, Range 25 East, of the Gila and Salt River Meridian, Graham County, Arizona.

All bids or offers must be in writing and may be left at the office of McFarland & Chambers, attorneys for administrator, at Safford, Arizona, or may be filed in the office of the Clerk of this Court, at any time after the first publication of this notice and before the making of the sale.

Dated June 9, 1920.

W. V. THORPE,
Administrator of the estate of George Stewart, deceased.

MCFARLAND & CHAMBERS,
Attorneys for Administrator.

First publication, June 11, 1920.
Last publication, June 25, 1920.

NOTICE FOR PUBLICATION

DEPARTMENT OF THE INTERIOR
Serial No. 018465

U. S. Land Office, at Phoenix, Arizona, May 29, 1920.

Notice is hereby given that William C. Rhodes, of Ft. Thomas, Arizona, who, on July 8, 1912, made Homestead Entry, No. 018465, for NE ¼ NE ¼ and Lots 7 and 8, Section 10, Township 5 South, Range 23 East, Gila and Salt River Base and Meridian, has filed notice of intention to make three-year proof, to establish claim to the land above described, before H. L. Payne, Clerk of the Superior Court, at Safford, Arizona, on the 6th day of July, 1920.

Claimant names as witnesses:

DeWitt T. Motes, Charles N. Higgins, Sam H. Hinton, Juan Garcia, all of Ft. Thomas, Arizona.

CHAS. E. MARSHALL, Register.

First publication, June 4, 1920.
Last publication, July 2, 1920.

SALE OF ABANDONED FT. GRANT MILITARY RESERVATION, ARIZONA.

DEPARTMENT OF THE INTERIOR, General Land Office, Washington, April 19, 1920. The Abandoned Fort Grant Military Reservation, except the portion thereof in the Crook National Forest, and except also school lands and lands selected by the State, will be offered for sale under the provisions of the Act of July 5, 1884 (23 Stet., 103), for cash at not less than the appraised price, at Willcox, Arizona, commencing at 10:00 a. m., July 6, 1920 The lands which are to be sold embrace 8,008.13 acres appraised at prices ranging from $1.25 to $3.00 per acre in Secs. 15, 22, 23, 24, 25, 26, 27, and 34, T. 9 S., R. 23 E.; Secs. 1, 11, 12, 13, T. 10 S., R. 23 E.; Sec. 31, T. 9 S., R. 24 E.; Secs. 5, 6, 7, 8, 9, 17, and 18, T. 10 S., R. 24 E., G. and S. R. M. Said land may be offered for sale as separate legal subdivisions or they may be disposed of in one or more units. Bids may be made either in person or by agent but will not be received through the mail. Purchasers will not be required to show qualifications as to age or citizenship or make any showing as to the amount or character of public lands heretofore acquired by them under any law. Full payment must be made for the land at the time of sale, such payment to be made by certified check made payable to the "Receiver, U. S. Land Office, Phoenix, Arizona." All persons are warned against entering into any agreement, combination or conspiracy which will prevent any lands from selling advantageously. All persons so offending will be prosecuted criminally under section 59 of the Criminal Code. (Signed) CLAY TALLMAN, Commissioner. 12-9t

NOTICE TO CREDITORS

In the Superior Court, in and for the County of Graham, State of Arizona.

In the matter of the estate of Maclovia Suarez, deceased.

Notice is hereby given by the undersigned, Vicente Suarez, administrator of the estate of Maclovia Suarez, deceased, to the creditors of, and all persons having claims against said deceased, to exhibit them, with the necessary vouchers, within ten months after the first publication of this notice to said administrator at the office of Stratton & Lynch, at Safford, Arizona, the same being the place for the transaction of the business of said estate in the County of Graham, State of Arizona.

VICENTE SUAREZ,
Administrator.

First publication, May 21, 1920.
Last publication, June 18, 1920.

STATE OF ARIZONA
OFFICE OF THE
ARIZONA CORPORATION COMMISSION

UNITED STATES OF AMERICA, STATE OF ARIZONA, } ss.

The ARIZONA CORPORATION COMMISSION does hereby certify that the annexed is a true and complete transcript of the ARTICLES OF INCORPORATION, of SAFFORD FLOUR MILL COMPANY which were filed in the office of said Arizona Corporation Commission on the 7th day of May, A. D. 1920, at 10:00 o'clock a. m., as provided by law.

IN TESTIMONY WHEREOF, The Arizona Corporation Commission, by its Chairman, has hereunto set its hand and affixed its Official Seal. Done at the city of Phoenix, the Capitol, this 7th day of May, A. D. 1920.

[SEAL]

ARIZONA CORPORATION COMMISSION,
AMOS A. BETTS, Chairman.

Attest:
A. E. STELZER, Secretary.

ARTICLES OF INCORPORATION

OF

SAFFORD FLOUR MILL COMPANY

KNOW ALL MEN BY THESE PRESENTS:

That we, the undersigned, do hereby associate ourselves together for the purpose of forming a corporation under the laws of the State of Arizona, and do hereby adopt the following articles of incorporation:

Article I

The names, residences and postoffice addresses of the incorporators are as follows:

A. T. WEST.....Safford, Arizona
J. A. FARRELL.....Safford, Arizona
JOHN WEST.....Safford, Arizona
VICTOR HOLDING.....Safford, Arizona

Article II

The name of the corporation is Safford Flour Mill Company.

Article III

The principal place of transacting business of said corporation shall be Safford, within Graham County, Arizona.

Article IV

The purposes for which this corporation is formed are as follows, to-wit:

To conduct the business of a flour mill, and the manufacture of flour, shorts, bran and meal and the carrying on and conducting of all business pertaining to the milling and manufacture of flour, and buying and selling of the same; also, buying, selling and receiving on storage of grains and cereals; buying, selling and trading in cattle, horses and stock; buying, selling, dealing and trading in land improved and unimproved, and holding and taking securities thereon; borrowing and loaning of money and taking and carrying securities therefor, to do a general mercantile business; to issue bonds, notes and other evidences of indebtedness and to secure the payment of the same by mortgage, deed of trust or otherwise; to acquire by purchase or otherwise, and to sell assign, transfer or otherwise dispose of shares of the capital stock, bonds, or other evidences of indebtedness created by this or any other corporation, and while the holder of said stock to exercise all the rights and privileges of ownership, including the right to vote any stock which might be owned or held by this company to the same extent that a natural person might or could do; to act as agent, trustee, or in any other fiduciary capacity; to borrow and loan money with or without security and in general to do all things necessary to the proper conduct of the business of this corporation in the State of Arizona, and elsewhere, not inconsistent with the laws of the United States and the State of Arizona.

Article V

The amount of the capital stock of this corporation is One Hundred Thousand Dollars ($100,000.00), divided into One Thousand (1000) shares, of the par value of One Hundred Dollars ($100.00) each. Stock to be issued when paid for in cash, services or property, and shall be issued as fully paid and forever non-assessable. The judgment of the board of directors as to the value of the property taken in exchange for stock shall be conclusive in the absence of fraud.

Article VI

The time of the commencement of this corporation shall be the date on which a certificate of incorporation is issued by the Corporation Commission of Arizona, and it shall terminate twenty-five (25) years thereafter, unless renewed in the manner provided by law.

Reasons!

Why you should use Cardui, the woman's tonic, for your troubles, have been shown in thousands of letters from actual users of this medicine, who speak from personal experience. If the results obtained by other women for so many years have been so uniformly good, why not give Cardui a trial?

Take

CARDUI

The Woman's Tonic

Mrs. Mary J. Irvin, of Cullen, Va., writes: "About 11 years ago, I suffered untold misery with female trouble, bearing-down pains, headache, numbness . . . I would go for three weeks almost bent double . . . My husband went to Dr. —— for Cardui . . . After taking about two bottles I began going around and when I took three bottles I could do all my work." E-80

Article VII

The affairs of this corporation shall be conducted by a board of directors consisting of three members, who shall be stockholders of this corporation; said directors shall be elected at the annual meeting of the stockholders, and shall serve for one year, and until their successors are elected and qualified. The annual meeting of the corporation shall be held at such place and hour as may be prescribed by the by-laws of the corporation, on the second Tuesday in January of each year, at ten o'clock a. m. Special meetings may be held at such time and place, and in such manner as may be prescribed by the by-laws of the corporation. The first directors shall be, A. T. West, J. A. Farrell and John West, and shall serve until the first annual meeting of the stockholders of this corporation, and until their successors are duly elected and qualified.

If at any time a vacancy in the board of directors shall occur, such vacancy may be filled by the remaining directors in office. The person so elected to fill a vacancy shall serve during the unexpired term of his predecessor, and until his successor is elected and qualified.

Article VIII

The officers of this corporation shall be a president, vice-president, secretary and treasurer, and shall be elected by the board of directors immediately after each annual meeting of the stockholders of the corporation, and shall hold office for one year, and until their successors are elected and qualified. The board of directors first elected shall elect the officers of the corporation, who shall serve until their successors are elected and qualified. The offices of secretary and treasurer may be held by the same person. In the event of a vacancy in any office, the board of directors may fill the vacancy, and the person so elected shall serve during the unexired term of his predecessor and until his successor is elected and qualified.

Article IX

By-laws of this corporation shall be adopted and may be amended or revised by the board of directors, unless otherwise provided by resolution of the stockholders.

Article X

The highest amount of indebtedness or liability, direct or contingent, to which this corporation is at any time to subject itself shall be Seventy-five Thousand Dollars ($75,000.00).

Article XI

The private property of the stockholders of this corporation is to be exempt from corporate debts.

Article XII

At any annual meeting of the stockholders, or any special meeting of the stockholders called for that purpose, upon notice given as required by law, these articles of incorporation may be amended, by the affirmative vote of a majority of the shares of stock issued and outstanding.

IN WITNESS WHEREOF, We have hereunto set our hands this 5th day of May, 1920.

A. T. WEST.
J. A. FARRELL.
JOHN WEST.
VICTOR HOLDING.

STATE OF ARIZONA, COUNTY OF GRAHAM, } ss.:

This instrument was acknowledged before me this 5th day of May A. D. 1920, by A. T. West, J. A. Farrell, John West and Victor Holding, known to me to be the persons whose names are subscribed to the foregoing instrument, and who stated to me that they executed the same for the purpose and consideration therein expressed.

Given under my hand and seal of office.

{ NOTARIAL SEAL } LEE N. STRATTON, Notary Public.

My commission expires March 6, 1924.

Filed in the office of the Arizona Corporation Commission this 7 day of May A. D. 1920 at 10:00 a. m. at request of STRATTON & LYNCH, whose post office address is Safford, Arizona.

ARIZONA CORPORATION COMMISSION,
By AMOS A. BETTS, Chairman.

STATE OF ARIZONA, COUNTY OF GRAHAM, }

I, C. O. Larson, County Recorder in and for the County and State aforesaid, do hereby certify that the within instrument was filed for record at 1:30 o'clock p. m., on the 10th day of May, 1920, and duly recorded in Book No. 3, of Articles of Incorporation, Records of Graham County, Arizona, at Pages 220-21-22-23.

Witness my hand and official seal the day and year above written.

[SEAL] C. O. LARSON, County Recorder.
By LOLA NELSON, Deputy.

First publication, May 14, 1920.
Last publication, June 18, 1920.

PROFESSIONAL CARDS

ATTORNEYS-AT-LAW

STRATTON & LYNCH
ATTORNEYS-AT-LAW
NOTARY PUB
Safford Arizona

W. C. McFarland W. R. Chambers
McFARLAND & CHAMBERS
LAWYERS
Safford, Arizona

E. L. SPRIGGS
ATTORNEY-AT-LAW
Practices in all State and Federal Courts
Safford, Arizona

J. A. TUOHY
"THE IRISH PLUMBER"
Plumbing and Heating
A Fine Line of Bath Tubs, Lavatories, Etc., Always on Hand
All Goods and Work Fully Guaranteed
ESTIMATES FURNISHED

THE ELECTRIC SHOP
F. L. EAKIN, Prop.
Electric Wiring, Fixtures and Repairs
Main Street, Safford
PHONE 33

Welker Bros. Transfer
C. D. and ELMER WELKER, Props.
FREIGHT BY TRUCKS TAKEN TO ALL PARTS OF GRAHAM AND GREENLEE COUNTIES
Householed Goods Moved to Any Part of Town
PRICES REASONABLE

Dr. D. SCOTT SCHENCK
PHYSICIAN AND SURGEON
PHONES { Office, 97 / Residence, 124 / Best Drug Store, 47 } SAFFORD ARIZONA

DR. P. J. McINTOSH
Dentist
Prepared To Do Dentistry In All Its Branches
OFFICE: CENTER STREET
Next to Gila Motor Co.'s Garage

UNDERTAKER

O'Bryan & Rawson
Funeral Directors and Embalmers
Day Phone 94 / Night Phone 103 } Safford, Ariz.

Advertise in THE GUARDIAN.

The Graham Guardian

JOHN F. WEBER. - - EDITOR

JUNE 18, 1920

ST. JOSEPH STAKE

High Council Appointments for Sunday, June 27th

Eden—John F. Nash.
Bryce—James A. Duke.
Hubbard—John Bilby.
Graham—David H. Weech.
Solomon—Harry L. Payne.
Lebanon—Edward C. Eyring.
Layton—Phil C. Merrill.
Thatcher—Andrew C. Peterson or R. G. Layton.
Thatcher West—James I. Palmer.
Central—Joseph H. Lines.
Pima—Charles E. Ferrin.
Matthews—Austin Evans.
Ashurst—Charles O. Larson.
Emery—Alando B. Ballantyne.

LIBERTY THEATRE

LARSON BROS., Props.

PROGRAMME

SUNDAY, JUNE 20
ANITA STEWART and EARL WILLIAMS in
"The Sins of the Mothers"
Did you know that the gambling instict was an inherited disease?
Did you ever see the inside of a fashionable gambling den?
When all else failed to cure her, she believed that marriage would save her from the gambling fever. Did it?
Also Big "V" Special Comedy
"FISTS AND FODDER"
Two reels of laughter and fun, Who got the Fists and who got the Fodder?

MONDAY, JUNE 21
Pathe Presents
CREIGHTON HALE in
"The Thirteenth Chair"
Mystery and thrills galore in this most mysterious of all mystery plays. It's the world's greatest mystery play. It kept Broadway guessing for over a year. It will keep you guessing, too, or we miss our guess. The wonder play of suspense and mystery in six mystifying acts.
Also Harold Lloyd and Snub Pollard in a Fun-Making Rolin Comedy.

TUESDAY, JUNE 22
Miss BILLIE RHODES, in
"Love Call"
A Beautiful Love Story
Also, "Are Honeymoons Happy?" (Comedy)

WEDNESDAY, JUNE 23
NEAL HART, in
"Sands of the Desert"
(Western)
Also BILLY WEST, in
"One Night Only"
(Comedy)
Also HELEN GIBSON, in
"The Broken Trestle"
A Thrilling Railroad Picture

THURSDAY, JUNE 24
William Fox Presents the Great Moral Drama
"Why I Would Not Marry"
The love trials of the most beautiful woman on earth. Is marriage a matter $$$$$. Does the dollar sign lurk behind every marriage? Are there no girls who give any thought to LOVE? Is a man justified in stealing because he wants his wife to have the things that rich men give their wives? Is a woman justified in staining her SOUL to save her husband from disgrace? GIRLS DON'T MISS THIS. It will help you in choosing a life partner.
Also BILLY WEST, in
"Don't Park Here"
This will make the tears run down your face with laughter.
Also "FOX NEWS, No. 66"

FRIDAY, JUNE 25
MARY MILES MINTER, in
"Judy of Rogue's Harbor"
For a story full of human interest that will pull at your heart strings; that will make you sob and sigh, laugh and cry, see this dainty little Star in her latest picture. Miss Minter wants to see the young man that can sit thru the entire show without falling IN LOVE with her and wanting to rescue her from her supposed grandpop and his evil companions.
Also "LION MAN," No. 10
This Gets Better Each Week

SATURDAY, JUNE 26
Select Presents an All-Star Cast, in
"Break the News to Mother"
The most beautiful thing in the world—"MOTHER LOVE"—is the theme of this delightful new picture. Small town life, small town boy and a small town girl, delightfully mixed with a dash of smiles and tears. The inner working of a mother heart are revealed to you. Throbbing, stirring and thrilling is this great picture of human emotions.
Also "KINOGRAM, No. 20"
The Latest News From All the World

SAFFORD THEATRE

GEO. MARSHALL, Prop.

PROGRAMME

SUNDAY, JUNE 20
MARY PICKFORD
"POLLYANNA"
The glad story. If you are troubled with the grouches, this picture will cure you.
Admission, 25c. and 35c.
Also Prizma and Pathe News

MONDAY, JUNE 21
PAULINE FREDERICK
"BONDS OF LOVE"
You have all felt them, now you can see them in this wonderful picture of romance, adventure and mystery.
WILLIAM DUNCAN
"The Silent Avenger, No. 7"
Also Ford Weekly

TUESDAY, JUNE 22
VIVIAN MARTIN
"THE THIRD KISS"
Also Mack Sennett Comedy
"His Last False Step"
This is a program that is guaranteed to please.

WEDNESDAY, JUNE 23
MARGUERITE CLARK
"WIDOW BY PROXY"
So funny you will laugh till you cry.

THURSDAY, JUNE 24
KATHERINE MACDONALD
"THE TURNING POINT"
The screen's most beautiful Star, in an inspiring romance of a woman's self-sacrifice for the man she loves.
The story is by R. W. Chambers.

FRIDAY, JUNE 25
ALICE BRADY
"HER GREAT CHANCE"
Also Sunshine Comedy
"Sun of a Gun"

SATURDAY, JUNE 26
D. W. Griffith Production
"BROKEN BLOSSOMS"
"Mutt and Jeff"

On and after Monday, June 21st, the admission at the SAFFORD THEATRE will be 20 and 30 Cents

CARD OF THANKS

We wish to thank our friends and also the members of the Layton church for their many acts of kindness extended us during the sickness and death of our beloved mother, Mrs. Philipine von Gausig. We especially wish to thank Bishop J. W. Greenhalgh for his kindness in conducting the funeral services.

MRS. F. H. BOSCOE,
MRS. A. J. DOTY,
MRS. J. C. WILSON,
PHILIP VON GAUSIG,
MRS. Z. M. BRITTON,
GEORGE VON GAUSIG.

If you want to sell your ranch or city residence, I have a buyer. See Oscar J. C. Skaggs, Hotel Olive, Safford, Arizona.

Now Is the Time To Get Rid of Your Rheumatism

If you are troubled with chronic or muscular rheumatism, buy a bottle of Chamberlain's Liniment and massage the affected parts twice a day with it. You are certain to be very much benefitted by it if not actually cured. Try it. 17-4t

PEARL OIL
(KEROSENE)

For OIL COOKSTOVES

STANDARD OIL COMPANY (CALIFORNIA)

WATCH THE BIG 4

Stomach-Kidneys-Heart-Liver

Keep the vital organs healthy by regularly taking the world's standard remedy for kidney, liver, bladder and uric acid troubles—

GOLD MEDAL HAARLEM OIL CAPSULES

The National Remedy of Holland for centuries and recommended by Queen Wilhelmina. At all druggists, three sizes. Look for the name Gold Medal on every box and accept no imitation

DON'T FORGET THE
BIG SALE OF
Men's and Boy's Wearing Apparel

FOR 10 DAYS — FOR 10 DAYS

Starting Monday, June 21st to July 1st, As Announced in Last Week's Issue

Phelps Dodge Mercantile Co., Morenci, Arizona

CARD OF THANKS

We wish to thank our friends for their many acts of kindness extended us during the sickness and death of our beloved husband, father and brother, William A. Wilson.

MRS. W. A. WILSON AND FAMILY.
C. H. WILSON,
W. E. ORR,
MRS. W. A. PLACE,
J. T. PLACE.

Mrs. L. R. Pace and children are spending the summer in Flagstaff.

SUPERIOR COURT NOTICE

In the Superior Court of the County of Graham, State of Arizona.
Notice of Sheriff's Sale of Real Estate.

Thomas H. Bell, plaintiff, vs. John Q. Saylor, John Q. Saylor, Jr., and John Q. Saylor, Jr., as administrator of the estate of Mrs. S. R. Saylor, deceased, defendants.

Under and by virtue of an execution and order of sale issued out of the Superior Court of the County of Graham, and State of Arizona, in that certain action wherein Thomas H. Bell is plaintiff, and John Q. Saylor, John Q. Saylor, Jr., and John Q. Saylor, Jr., as administrator of the estate of Mrs. S. R. Saylor, deceased, are defendants upon a judgment rendered in said action, on the 10th day of June, 1920, in favor of the said plaintiff and against said defendants, by the terms of which judgment it was adjudged that the plaintiff have and recover from the defendants, John Q. Saylor, and John Q. Saylor, Jr., and John Q. Saylor, Jr., as administrator of the estate of Mrs. S. R. Saylor, deceased, the sum of One Thousand Five Hundred Dollars principal; the sum of Seven Hundred Forty-seven and 90-100 Dollars, interest; the sum of Two Hundred Forty-two and 85-100 Dollars, taxes; the sum of Two Hundred Twenty-five Dollars, attorney's fees, and plaintiff's costs and disbursements in the sum of Twenty-four and 20-100 Dollars and accruing costs.

I, the sheriff of Graham County, State of Arizona, have levied upon the following property, to-wit:

The North one-half of the Southeast quarter of Section eighteen (18), in Township Four (4) South, Range Twenty-three (23) East, of the Gila and Salt River Base and Meridian, containing 80 acres more or less (Camp Thomas Military Reservation).

Together with eight shares of the capital stock of the Consolidated Canal Company. Together with all and singular the tenements, hereditaments and appurtenances thereunto belonging, or in anywise appertaining, and the rents, issues and profits thereof.

Now, therefore, notice is hereby given that on the 12th day of July, A. D. 1920, at the hour of 10:00 o'clock a. m., at the front door of the court house, in the Town of Safford, County of Graham, and State of Arizona, I will sell at public auction, to the highest bidder for cash, lawful money of the United States, all the right, title and interest of the said defendants, John Q. Saylor, John Q. Saylor, Jr., and John Q. Saylor, Jr., as administrator of the estate of Mrs. S. R. Saylor, deceased, in the above-described property, to satisfy the said execution and costs.

Given under my hand this 16th day of June, A. D., 1920.

J. D. SKAGGS,
Sheriff.
By J. H. BEALS,
Deputy Sheriff.

LEE N. STRATTON, Attorney.
First publication, June 18, 1920.
Last publication, July 9, 1920.

CHEVROLET

THE possession of a Chevrolet model "FB 50" Touring Car is an enduring investment in satisfaction. Built into it is an economy of operation and a certainty of service which is characteristic of Chevrolet products everywhere. Its additional refinements of appointments, comfort and appearance distinguish it readily as a car of unusually low price for its value.

Solomon-Commercial Company SAFFORD, ARIZONA

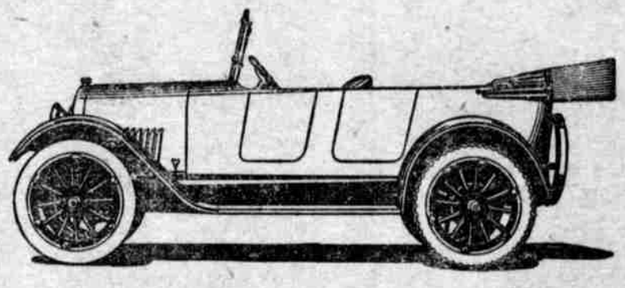

Chevrolet "FB 50" Touring Car, $1,499.10, f.o.b. Safford, Ariz

Victor and Columbia Phonographs and Records

LATEST SHEET MUSIC

Crandall's Pharmacy

PHONE 24 — SAFFORD, ARIZ.

Why That Headache?

When you know the cause of a disease a cure may often be effected. This is particularly true of headache. Headache often results from constipation or a disordered condition of the stomach, which may be corrected by taking a dose or two of Chamberlain's Tablets. Try it. These tablets are easy to take and mild and gentle in effect. 17-4t

Subscribe for THE GUARDIAN, your Home Paper.

Unusual Tires

TIRES that are different in their distinctive good looks and in their construction. An extra ply of fabric, an extra heavy tread and generous oversize make a tire of remarkable endurance.

Next Time—BUY FISK

For Sale by
Safford Machinery and Auto Company
SAFFORD, ARIZONA

FISK RED-TOP TIRES

For summer wear, we have light, airy togs, ice cream suits, straw lids, fancy shirts, breezy underwear, "hot socks" and "flossy" ties—just the sort of stuff men love to wear and ought to wear when it is hot.

And they won't cost you much in our store, because.

Our GOODS are GOOD, our PRICES LOW.

THE FAMOUS STORE

Successor to ELI KRUPP — Safford, Arizona

IT IS WORTH YOUR WHILE TO TRY OUR HARDWARE SERVICE

We render a hardware service that is worth while.

Your convenience, the immediate filling of your every demand in our lines, is our first care.

If you deal with us your hardware interests will be protected in every possible way.

Just try us once and see

IF NOT RIGHT — WE MAKE IT RIGHT

Pace HARDWARE CO.

PHONE 25 — SAFFORD, ARIZONA

Business is good thank you. We're not waiting for anything to turn up.

RED PEP'S PHILOSOPHY

"The things that come to those who wait are the things no one else wants."

Low **Shoes** Will Predominate

and out doors these crisp Spring mornings, with the wind playing havoc with skirts and showing trim ankles, you will enjoy a sense of personal satisfaction in a pair of these pretty Oxfords.

They Are High Grade

The Peoples' Store

Safford — "The Store For Everybody" — Arizona

FRESH CHOCOLATES
THE PALMS

THE GUARDIAN FOR FINE BOOK AND JOB PRINTING